



Chillerton and Rookley Primary School and Early Learners  
Main Road, Chillerton, Newport, Isle of Wight, PO30 3EP

Interim Executive Head Teacher: Mr Mark Snow



21st June 2019

Dear Parents/Carers,

We are excited to tell you that we have arranged a trip to St Helens Duver (map over page) on Wednesday 10th July for children in years R and 1. We will be travelling there via coach and are asking if parents could kindly collect children from St Helens at 2.30pm. Preschool will be joining us on this trip.

PTFA will kindly be funding some of the cost of the transport, we are requesting a donation of £2 per child to cover the remaining cost. Thank you PTFA!

We would like children to have an ice cream or lolly at the beach, please enclose cash for this £2 on the day.

Picking up

2.30pm Collect Children from St Helens Duver, National Trust car park – as on map over page.

**Children will need the following items in ONE bag please:**

*Packed lunch & drink*

*(please complete form if you would like to order a school packed lunch)*

*Bucket & Spade      Water Bottle*

*Sun cream /Hat      Towel/ swimsuit*

*Shoes for rock pooling*



Please return the form attached by Monday 1st July.

Kind regards

Mrs S Evans  
Class 1 Teacher

**Years R & 1 trip to St Helens Duver – Wednesday 10th July 2019**

Child/Children's names \_\_\_\_\_

I would like my child to have a school packed lunch  Cheese / Ham / Tuna

My child will be bringing their own packed lunch

I enclose a donation of £2 towards the cost of this trip



I can accompany the children on the trip \*Yes/No

Signed \_\_\_\_\_ \*(mother/father/guardian) \*Delete as appropriate

Date \_\_\_\_\_ Contact number in an emergency \_\_\_\_\_



Chillerton and Rookley Primary School and Early Learners  
Main Road, Chillerton, Newport, Isle of Wight, PO30 3EP



Interim Executive Head Teacher: Mr Mark Snow

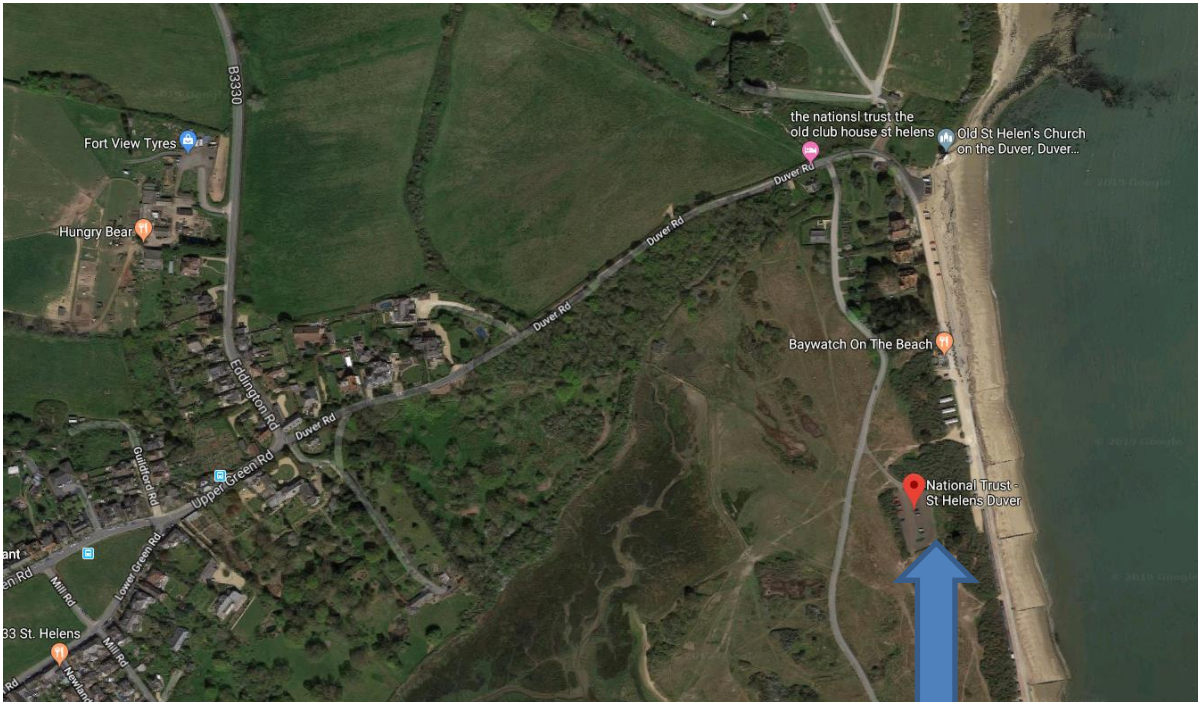

Please meet here to collect at 2.30pm